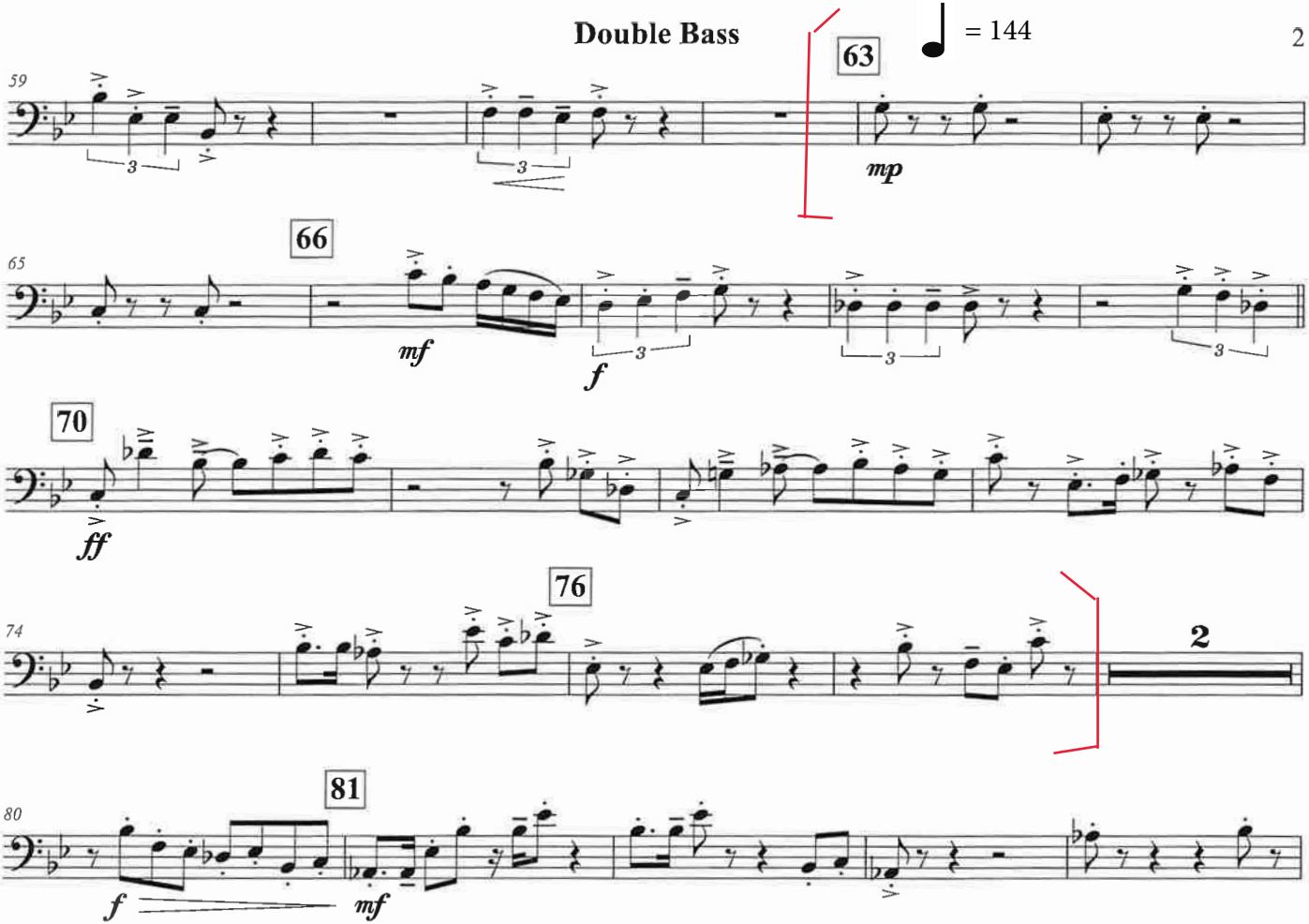
Double Bass
= 144
59
63
mp
65
66
mf
f
70
ff
74
76
2
80
81
f
mf